

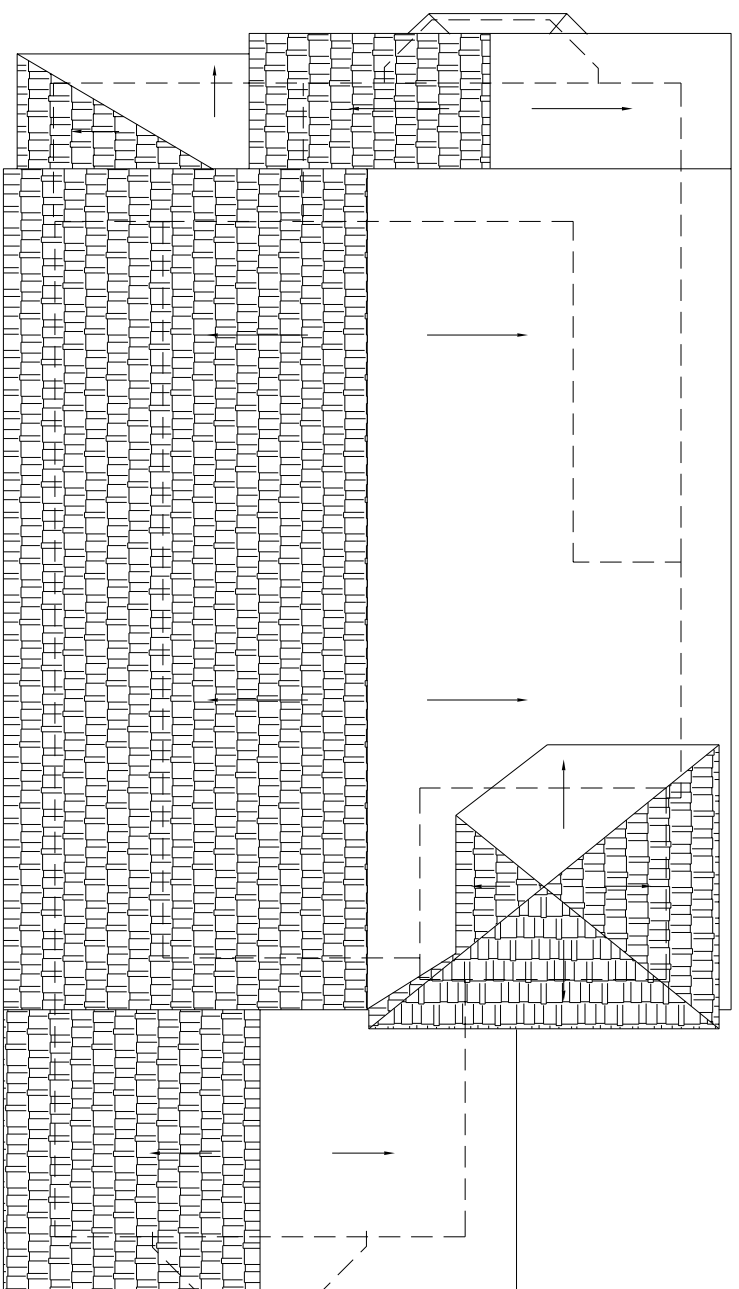

The Architect has made every effort to set forth in the Contract Documents the complete scope of the work. The Contractor is never the less cautioned that minor omissions and discrepancies in the drawings shall not constitute a basis for claims for extra work, delay and improvements in accordance with the intent of these documents. It will be the responsibility of the Contractor during any requests, omissions, or discrepancies to the architect to advise the architect immediately of any such omissions, or discrepancies to the architect. With the advice and permission of the Texas Board of Architectural Examiners these documents may not be used for construction unless the Seal of the Architect has been properly numbered and signed by the Architect. The drawings prepared by Carlin / White for this project are instruments of the Architect's service for the use solely with respect to this project and, unless otherwise provided, documents and shall retain all common law, statutory and other reserved rights, including the copyright.



Roof Plan

SCALE: 1/4"=1'-0"

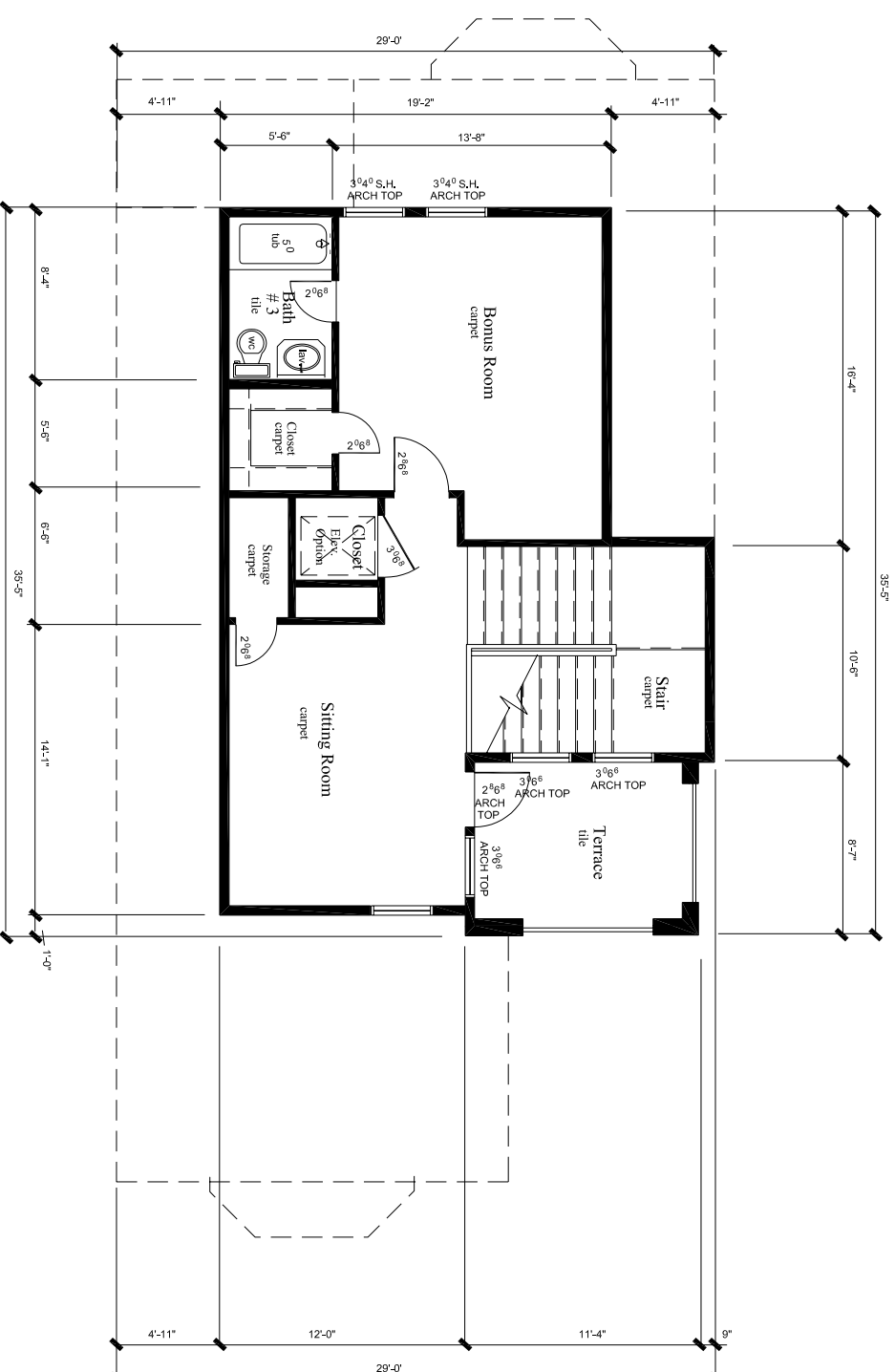

Third Floor Plan

SCALE: 1/4"=1'-0"

Stonemark Builders reserves the right to change plans, specifications, and pricing without notice. Please consult your sales executive for current information.

Villa Salerno
Living Area
3,342 S.F.

project
Garden Villa Homes
Tract H
East Shore Sec. 3
The Woodlands



sheet name
B 3
Floor Plan

Date: 07-14-08
Project No.: 00303
Revised: CHC