

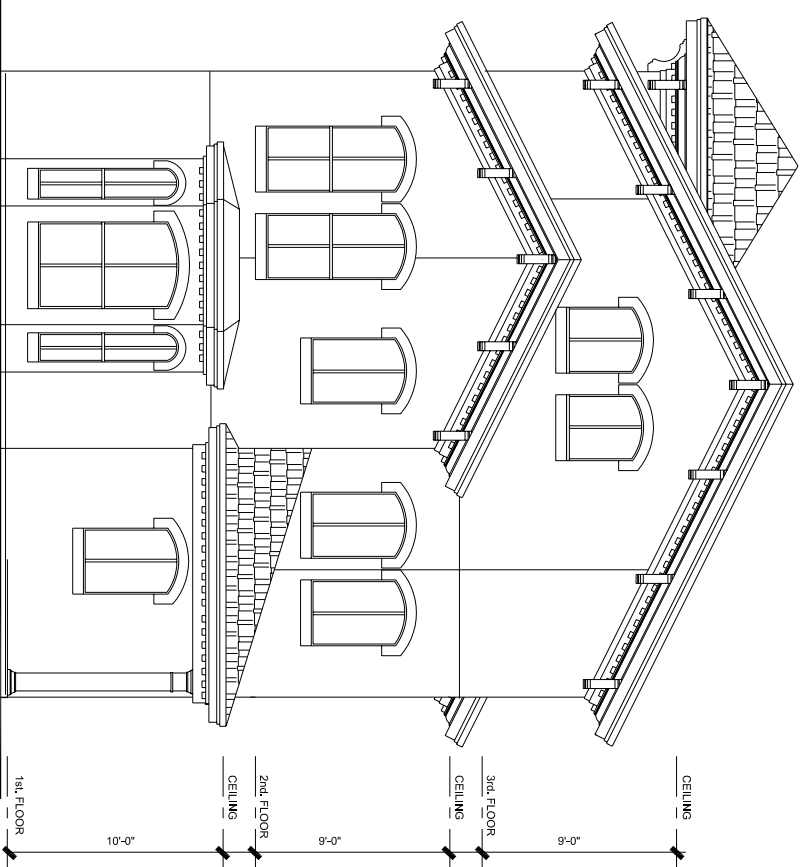

The Architect has made every effort to set forth in the Contract Documents the complete scope of the work. The Contractor is never to be called upon that neither adds to nor detracts from the original drawings and documents. The Contractor is responsible for the accuracy, completeness and improvement in accordance with the intent of these documents. It will be the responsibility of the Contractor to attend to the Architect in writing, prior to any submission of proposals or to commencement of construction with the rules and regulations of the Texas Board of Architectural Examiners these documents may not be used for construction unless the Seal of the Architect of Record is present on the drawings and documents. The drawings prepared by Carlin / White for this project are instruments of the Architect's service for the use solely with respect to this Project and, unless otherwise provided, documents and shall retain all common law, statutory and other reserved rights, including the copyright.

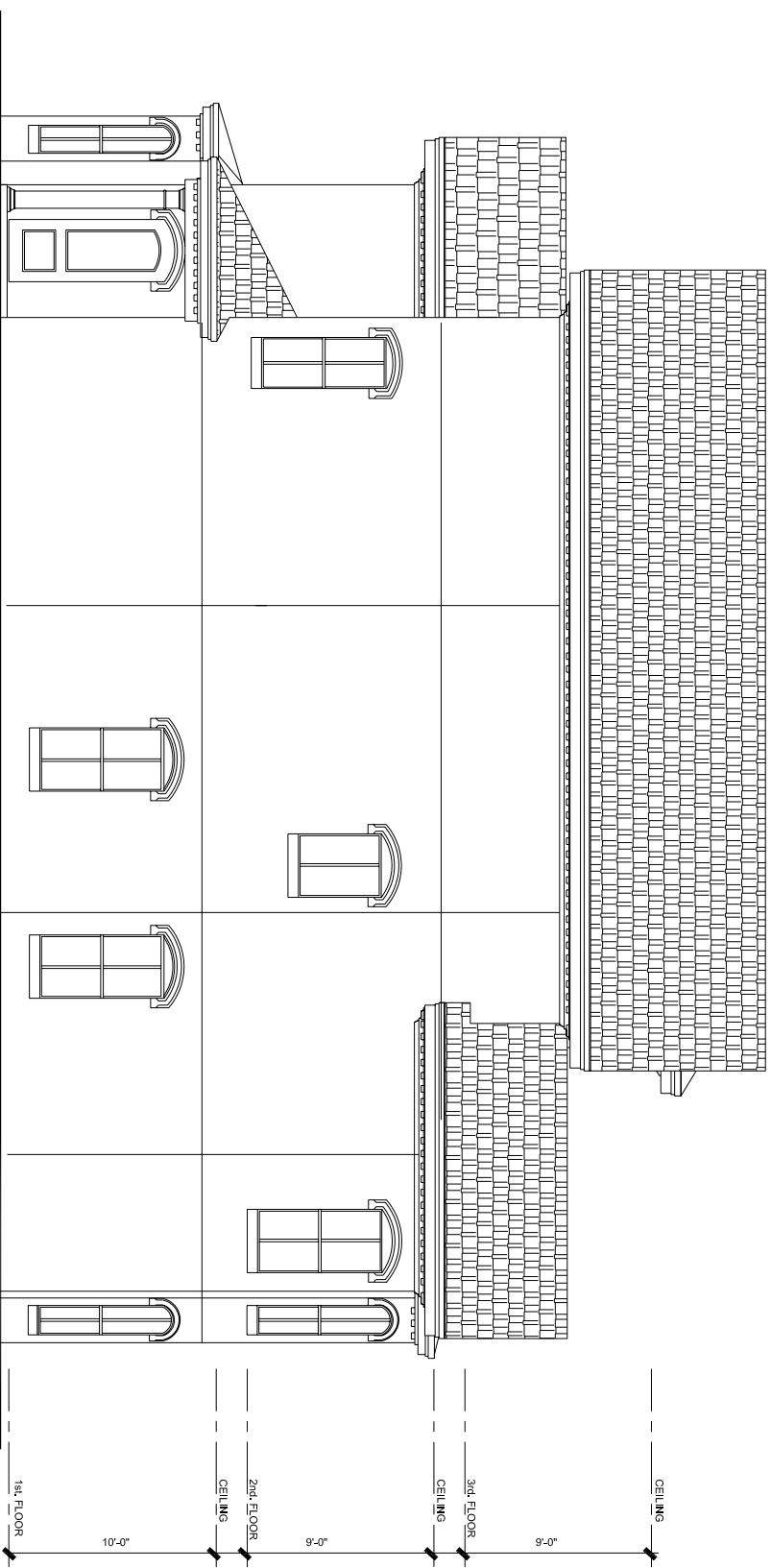

Rear Elevation



Left Side Elevation

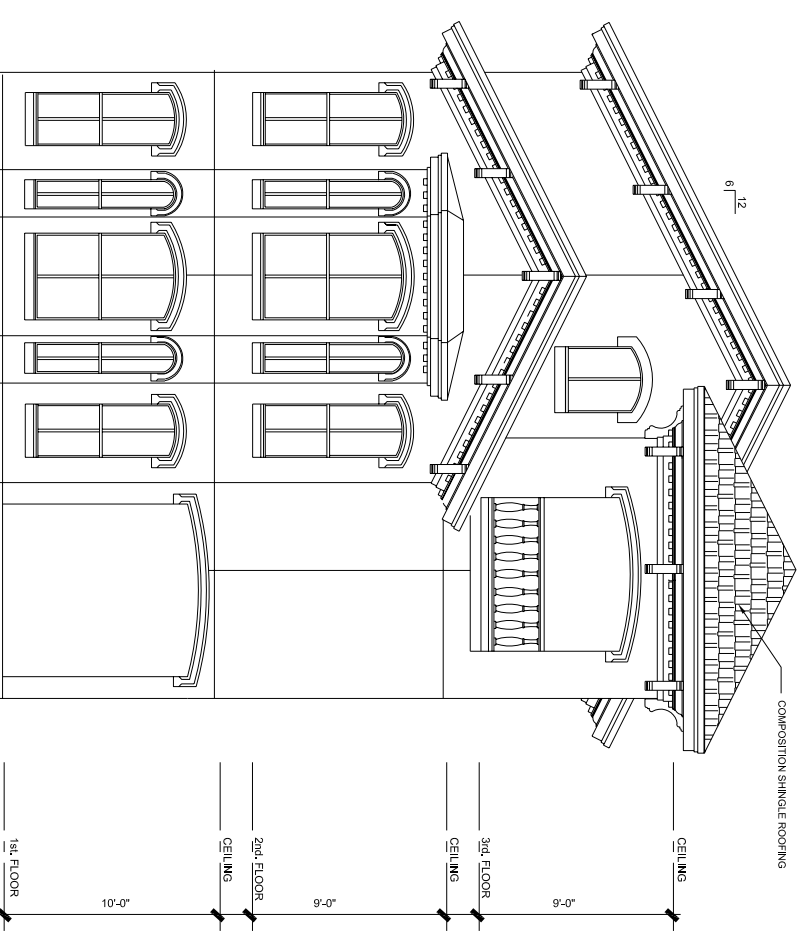

Front Elevation

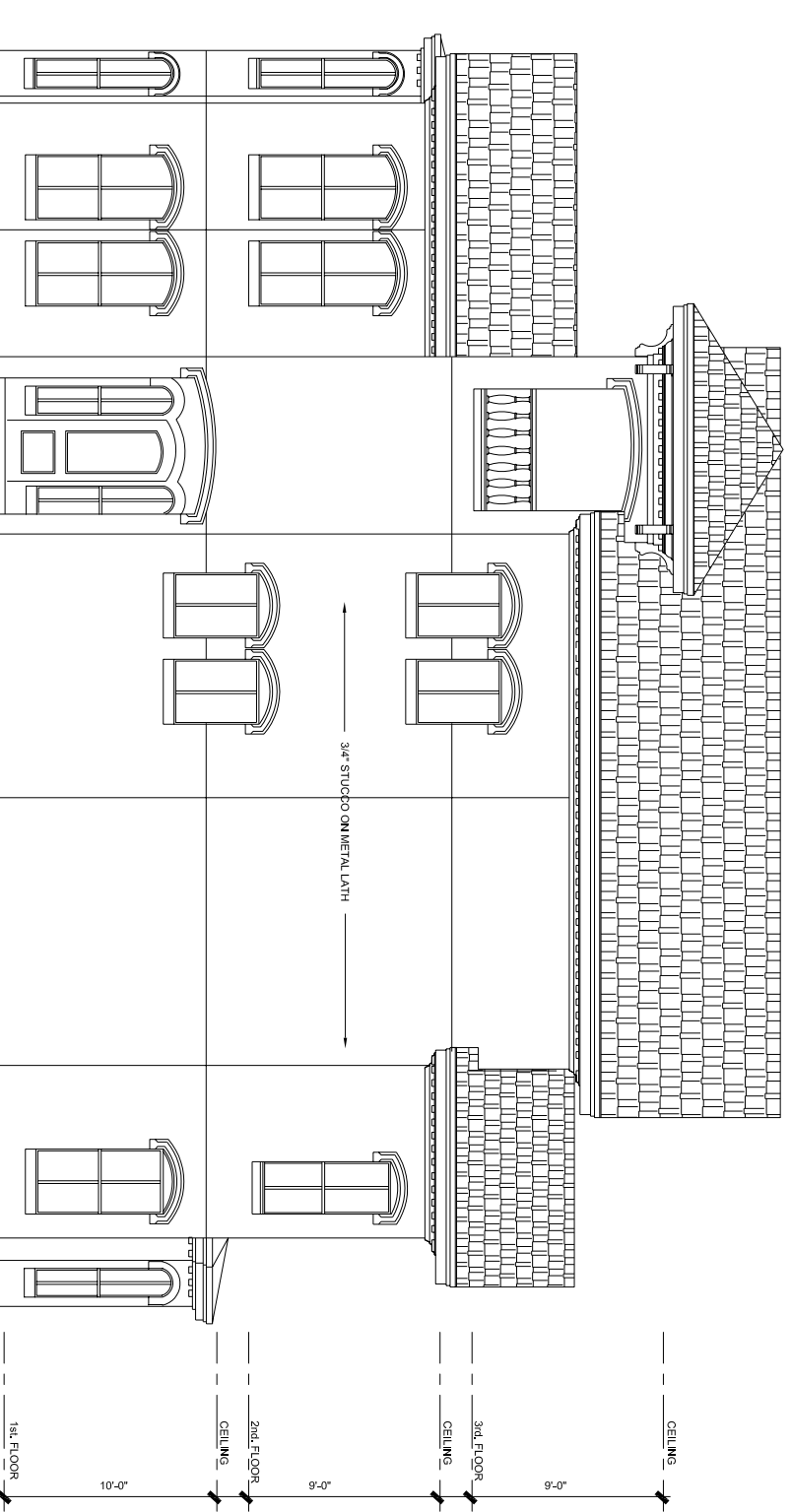

Right Side Elevation

Stonemark Builders reserves the right to change plans, specifications, and pricing without notice. Please consult your sales executive for current information.

Villa Salerno
Living Area
3,342 S.F.

project
Garden Villa Homes
Tract H
East Shore Sec. 3
The Woodlands



B 3
Elevations